

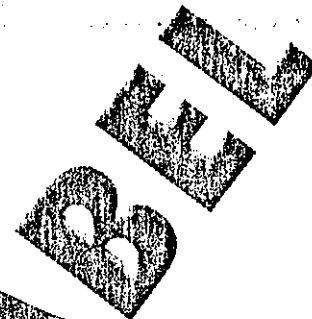

# ORTHO

## ORTHO-KLOR® Indoor & Outdoor Insect Killer



**READY TO USE DUST**  
Kills Home Invading Pests And Structural Pests Such as Carpenter Ants For Outdoor and Indoor use Also Kills Fire Ants in Mounds Contains: DURSBAN® Insecticide

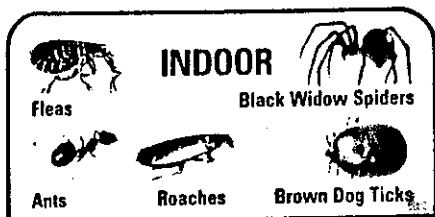

Active Ingredient  
Chlorpyrifos (0,0-diethyl-0-(3,5-bis-trichloro-2-pyridyl) phosphorothioate) ..... 1%  
Inert Ingredients  
DURSBAN®—Reg. TM of the Dow Chemical Company for Chlorpyrifos Insecticide ..... 99%  
By Wt.

Keep out of reach of children  
**CAUTION**  
See back panel for additional  
precautionary statements.

**NET WT. 1 LB. 4 OZ.**

**Chevron Chemical Company** © 1985  
Ortho Consumer Products Division  
San Francisco CA 94120-7144  
Form 10617-B Product 5524 Made in U.S.A.  
EPA Reg. No. 239-2517-AA

EPA Est. 239-MO-1, 239-1A-3  
Superscript used is first letter of lot number.

### PRECAUTIONARY STATEMENTS

#### HAZARDS TO HUMANS & DOMESTIC ANIMALS

**CAUTION:** Harmful if swallowed. Avoid contact with eyes, skin or clothing. Wash thoroughly after handling. Wash contaminated clothing before reuse. Avoid breathing dust. Do not allow dust to contact food, feedstuffs and water supplies. Thoroughly wash dishes and food handling utensils with soap and water if they become contaminated by application of this product. Remove pets and cover fish bowls (tanks) before applying. Do not use in poultry houses or other livestock buildings.

**STATEMENT OF PRACTICAL TREATMENT**  
**If On Skin:** Wash with soap and water. **If In Eyes:** Flush with plenty of water. See a doctor if irritation persists. **Note to Physicians:** Emergency Information—call (415) 233-3737. Chlorpyrifos is a cholinesterase inhibitor. If signs and symptoms of cholinesterase inhibition develop, atropine is antidotal. 2-PAM is also antidotal and may be used in conjunction with atropine but should not be used alone.

**ENVIRONMENTAL HAZARDS**  
Toxic to fish, birds and other wildlife. Do not apply directly to water. Do not contaminate water by cleaning of equipment, or disposal of wastes.

This product is highly toxic to bees exposed to direct treatment or residues on plants. Protective information may be obtained from your Cooperative Agricultural Extension Service.

#### DIRECTIONS FOR USE

It is a violation of Federal law to use this product in a manner inconsistent with its labeling.  
**READ ENTIRE LABEL USE STRICTLY IN ACCORDANCE WITH LABEL PRECAUTIONARY STATEMENTS AND DIRECTIONS.**

**ORTHO-KLOR Indoor & Outdoor Insect Killer** is a ready-to-use insecticidal dust which controls pests as indicated below.

**ANTS:** Apply dust along ant trails, along doors and windowsills, in cracks in cement walks and patios, around garbage containers, under porches, around house foundations. Dust on soil around base of ornamentals. Spot treat nests in lawns. Repeat as needed.

**BAND TREATMENT AROUND FOUNDATION—(OUTSIDE)** for Home Invading Pests: The following insects and pests are commonly found around or near the foundation of houses. Many of these insects will enter homes seeking food and shelter.

|                                    |              |                |                 |
|------------------------------------|--------------|----------------|-----------------|
| Ants                               | Crickets     | Fleas          | Brown Dog Ticks |
| Earwigs                            | Clover Mites | Sowbugs        | Millipedes      |
| Spiders (incl. Black Widow Spider) | Cockroaches  | Carpenter Ants | Silverfish      |

To control and prevent entry of the above insects, apply ORTHO-KLOR Indoor & Outdoor Insect Killer lightly in a two foot wide band along the foundation of the house. **Note:** One pound will treat a continuous two foot wide band 72 feet long. Also, apply dust around doors and windows or other places where insects enter premises and where they crawl or hide. For Carpenter Ants—also force dust into cracks and crevices or through openings or small newly drilled holes (using a bulbous squeeze duster) into wall voids where carpenter ants or nests are present. Use a sufficient amount to lightly cover area surfaces. Repeat as necessary.

**FIRE ANT CONTROL—(MOUND TREATMENT)** Apply 1 oz. of dust per 1 square yard (3 ft. x 3 ft.). Sprinkle evenly over and around each mound and water in lightly with 1 gal. of water. For best results, apply in cool weather or in early morning or late afternoon. Treat new mounds as they appear and retreat mounds showing any activity two weeks after first treatment.

**Cockroaches** (including strains resistant to certain other insecticides), **Ants, Clover Mites, Crickets, Firebrats, Silverfish, Spiders, including Black Widow Spiders and stored products insect pests such as Confused Flour Beetles, Mediterranean Flour Moths, Saw-Toothed Grain Beetles, Indian Meal Moths, Rice Weevils, and Red Flour Beetles**—which are found in areas such as dark corners of rooms and closets, cracks and crevices in walls, along and behind baseboards, behind and beneath sinks, stoves, refrigerators and cabinets, as well as around plumbing, doors, windows, and wherever else these pests may be seen. Application must be made as a spot treatment only. Apply as a light but uniform dust. Repeat treatment as necessary. Do not allow the dust to contact food or food preparation surfaces. Ant trails and areas where ants enter the structure may be treated directly.

**CARPET BEETLES:** Apply dust as a spot treatment along baseboards and edges of carpeting, under carpeting, rugs and furniture, in closets and on shelving, and wherever else these insects are seen or suspected.

**FLEAS AND TICKS:** Apply dust as a spot treatment to infested areas such as pet beds and resting quarters, nearby cracks and crevices, along and behind baseboards, window and door frames and localized areas of floor and floor covering where these pests may be present. Old bedding of pets should be removed and replaced with clean, fresh bedding after treatment. **DO NOT TREAT PETS WITH THIS PRODUCT.** To control the source of flea infestation, pets inhabiting the treated premises should be treated with a product registered for application to animals, such as FLEA-B-GON Flea Killer (aerosol).

#### STORAGE AND DISPOSAL

**STORAGE:** Keep pesticide in original container. Do not put into food or drink containers. Avoid contamination of feed and foodstuffs. Store in a cool, dry place, preferably in a locked storage area.

**DISPOSAL: PRODUCT**—Partially filled canister may be disposed of by securely wrapping original container in several layers of newspaper and discard in trash. **CONTAINER**—Do not reuse empty canister. Discard canister in trash.

**NOTICE:** Buyer assumes all responsibility for safety and use not in accordance with directions.