



# McKinley-Brighton Virtual Orientation

Kindergarten

## **Mission**

All students will become self-determined, goal producing members of our global society and will be college and career ready through deliberate and explicit personalized learning.

## **Vision**

In collaboration with students, families and the community, McKinley-Brighton will provide a safe, respectful learning environment that is committed to developing self-motivated, self-directed students who value learning. With strong relationships at its core, McKinley-Brighton will provide learning experiences that will be the foundation for success in college and/or career.

# Classroom Introductions



Mrs. Egan  
Pod A



Ms. Dupra  
Online Instructor



Mr. Hatem  
Pod C



Mrs. Dougherty  
Pod B



Ms. Warren  
Online Instructor

# Classroom Introductions Teaching Assistants



Ms. Saeed



Mrs. Staiano

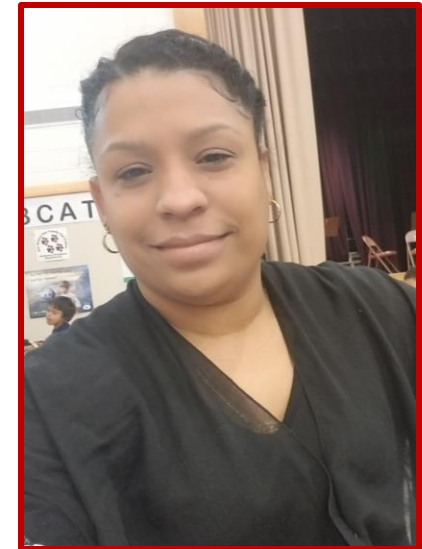

Mrs. Rolon



Mrs. Walton



Mrs. Mahar

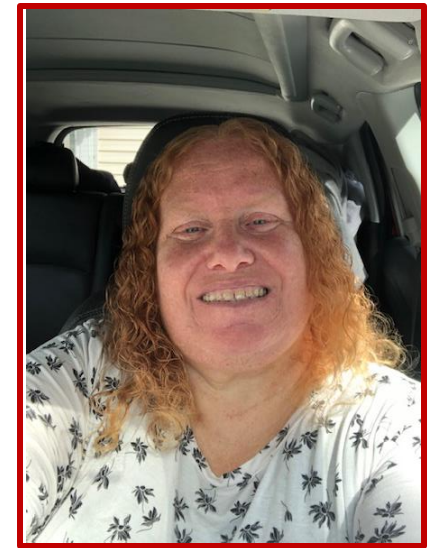

Ms. Hodell

# Special Areas Teachers

- **Natalie Davis, Art**
- **James Abate, Instrumental Music**
- **Luba Lesser, General Music**
- **Darci LaRose, Library Media Specialist**
- **Sean Miller, Physical Education**
- **Vincent DeSalvatore, Physical Education**
- **Thomas Straub, Physical Education**

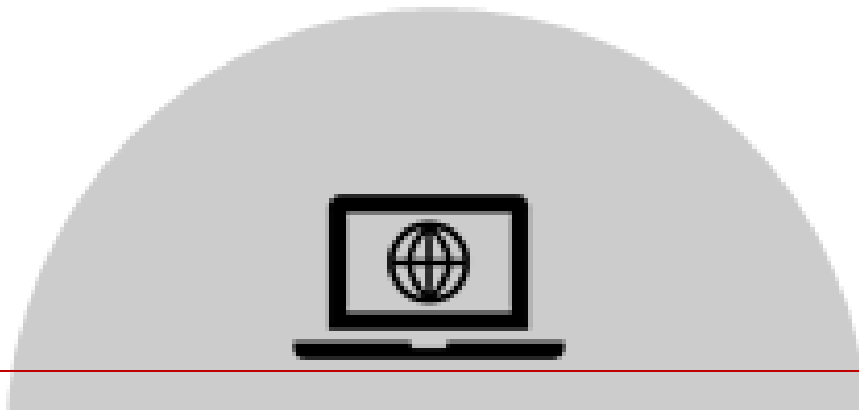
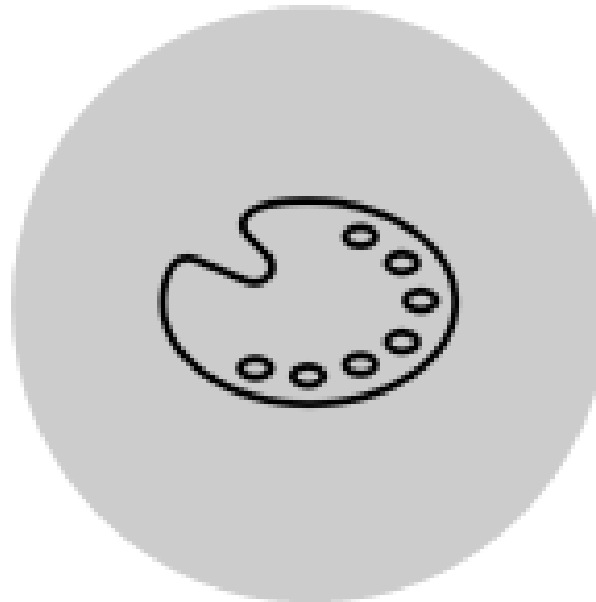
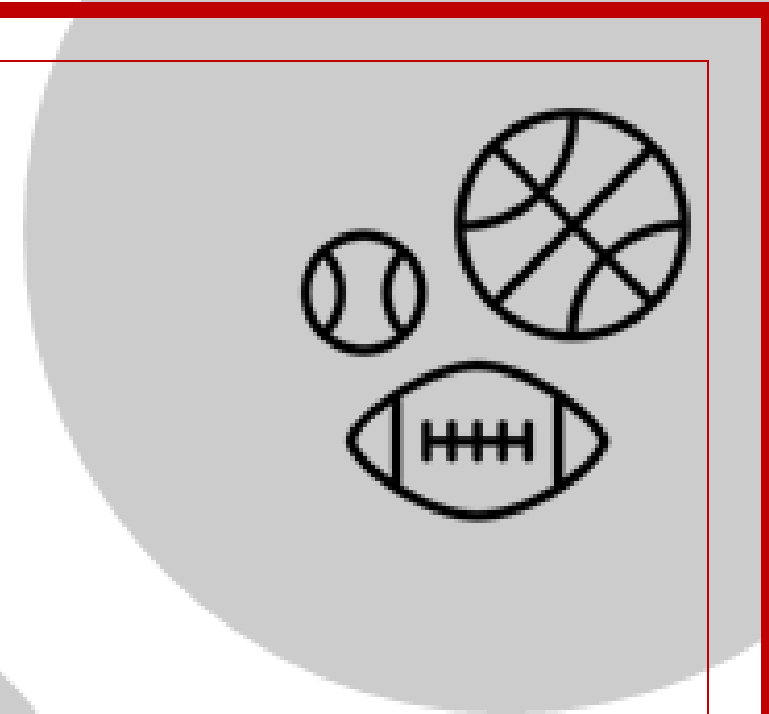

This is where you find specials in Seesaw - click on your name icon in the right upper corner of your screen and choose from art, music, or P.E. in the drop-down menu 😊

The screenshot displays the Seesaw interface. At the top left, a user profile for 'Joan Student - 1 Class' is circled in purple. The main content area shows a math activity titled 'How to Add 1,216 + 671' with the expanded form:  $1,000 + 200 + 10 + 6$  and  $600 + 70 + 1$ . A text box instructs: 'First, write the numbers in expanded form'. The date 'Oct 21, 2019' is visible. On the right, a sidebar for 'Room 11 Student' includes a '+ Add' button, navigation icons for 'Journal', 'Activities', 'Inbox', and 'Blog', and a list of student names: Joan, Alex, Arjun, Esther, Lela, and Musashi.

- Ms. Piato, Psychologist
- Mr. Pagan, Social Worker
- Ms. Creekmore, Social Worker
- Ms. Zales, Social Worker Assistant
- Ms. Pichardo-Kemp (PK), Student Support
- Mr. Edwards, Student Support
- Ms. Pickett, Student Support
- Mr. Judge, Hall Monitor
- Ms. Dorsey, Hall Monitor
- Mr. Wigfall, Sentry
- Ms. Joyce Rudolph, Promise Zone Specialist
- Mr. Peter Ashworth, School Support Specialist - FSSS
- Ms. Gibson, Family Support Specialist - FSSS

# Support Team Introductions



# Speech-Language Pathologists at McKinley-Brighton Elementary



Mrs. Lucio



Mrs. Luton

- We provide speech-language therapy remotely to students through Zoom (teletherapy) and in-person when students return to school.
- We work with students in Pod A, Pod B, Pod C and Pod D.

# Our Administration



Vice Principal Patterson



[epatterson@scsd.us](mailto:epatterson@scsd.us)

Principal Allen



[kallen@scsd.us](mailto:kallen@scsd.us)

Mrs. Dotson, Admin Intern



[kdotson@scsd.us](mailto:kdotson@scsd.us)



# Grade Level Curriculum Overview

## ELA Learning Targets

- Identify letters and sounds
- Blend sounds to read words
- Print correct letter shape, size, spacing
- Answer listening comprehension questions



## Math Learning Targets

- Identifying and writing numbers 0-20
- Counting to 100 by ones and tens
- Counting to tell the number of objects
- Represent addition and subtraction with objects, drawings and equations
- Identify and describe shapes

# Virtual Schedule for Remote Learners (Pod D)

---



- 7:45-8:00 Breakfast
- 8:00-8:30 Community Builder
- 8:30-9:00 Content Lesson on Teams (Soc. St./Science)
- 9:00-9:30 Watching WCNY morning meeting
- 9:30-10:00 WCNY Demonstration Lessons (ELA Mon, Tue Math, Wed Art, Thurs ELA, Fri Math)
- 10:00-11:00 ELA lessons-whole/small groups on Teams or independent assignments
- 11:00-12:00 Math lessons-whole/small groups on Teams or independent assignments
- 12:00-12:30 Lunch
- 12:30-1:00 WCNY - PE/Health or Art, Music, or PE on Teams
- 1:00-1:30 WCNY Mon, Tue, Thurs, Fri Stem Project / Wed Social Studies
- 1:30-2:00 Digital Content (Zearn, Imagine Learning, Nearpod, News Ela)

# Learning Schedule for Hybrid Students When in School (beginning October 5th)

---

- 7:45-8:00 Breakfast
- 8:00-8:15 Morning Meeting
- 8:15-10:20 ELA
- 10:20-10:50 Lunch
- 10:45-11:00 Movement
- 11:00-11:25 Writing
- 11:25-12:25 Math
- 12:25-1:05 Specials
- 1:10-1:40 Social Studies/ Science
- 1:45-2:00 Dismissal



# Digital Platforms

- Seesaw will be your homepage that will include links to all your academic resources, such as Imagine Learning or Teams.

<https://app.seesaw.me/#/activities/class/class.1fc9f961-1980-43bc-992e-eaf9b370090e>



# Access to Virtual Learning

Below you will find the steps for accessing your child's online learning platform. You will follow the steps below



- [www.syracusecityschools.org](http://www.syracusecityschools.org)
  - Library Link
  - Log in with your child's username and password,
  - **Username:** first initial, first five letters of your last name with last two digits of students ID. **Password:** student initials and month/day of birth
  - SeeSaw
  - Microsoft Teams
- You can also access Microsoft Teams by downloading the app or from web browser. Let's watch the following video to give us more information
  - <https://www.microsoft.com/en-us/videooplayer/embed/RE4rrKE?pid=ocpVideo0-innerdiv-oneplayer&postJsllMsg=true&maskLevel=20&market=en-us>

# Virtual Learning Expectations

- Work in a quiet place
- Stay muted while others are talking
- Stay focused on the teacher
- Participate
- Use hand icon to ask a question



# Contact Information



Mrs. Dougherty:  
[LDougherty@scsd.us](mailto:LDougherty@scsd.us)

Mrs. Egan: [LEgan@scsd.us](mailto:LEgan@scsd.us)

Mrs. Dupra: [EDupra@scsd.us](mailto:EDupra@scsd.us)

Ms. Warren: [KWarren@scsd.us](mailto:KWarren@scsd.us)

Mr. Hatem: [SHatem@scsd.us](mailto:SHatem@scsd.us)

*Thank you! We will face  
our challenges together!*

**Go Bobcats!**

